



Arctic Education Foundation Annual Indicators



Demographic Indicators – 2021/2022 Cohort

NUMBER AND DOLLAR VALUE OF AWARDS

RECIPIENTS BY RESIDENCE

	2021/2022	Cumulative*
 Scholarships	458	2,531
 Awarded	\$2.4 M	\$12.2 M
	\$5,248 Average	\$4,811 Average
 Recipient Average Age	29	28

Location	2021/2022	Cumulative*
Anchorage	29%	29%
Utqiagvik	19%	20%
Wasilla	5%	4%
Fairbanks	3%	7%
Palmer	2%	1%
North Pole	2%	1%
Wainwright	2%	1%
Kotzebue	1%	2%
Phoenix, AZ	1%	1%
Tacoma, WA	1%	<1%

RECIPIENT GENDER AND NEW/CONTINUING STATUS

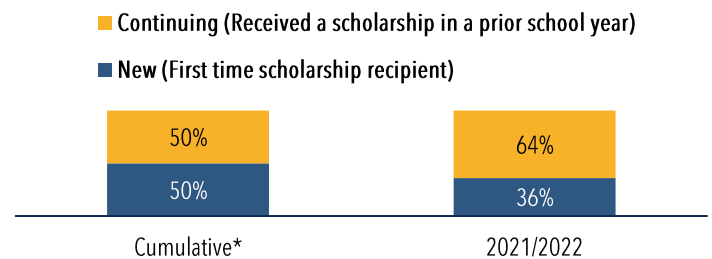
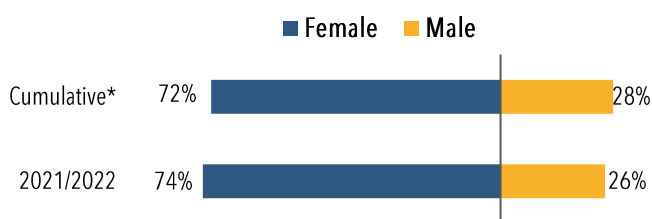

National Student Clearinghouse Outcome Indicators 2021/2022 Cohort

AVERAGE SEMESTERS

Cumulative*
 11.8 Semesters
 (3.0 Years)

2021/2022
 14.3 Semesters
 (3.6 Years)

CUMULATIVE GRADUATION RATE

Cumulative*
 42%

2021/2022
 44%

RECIPIENT ENROLLMENT STATUS

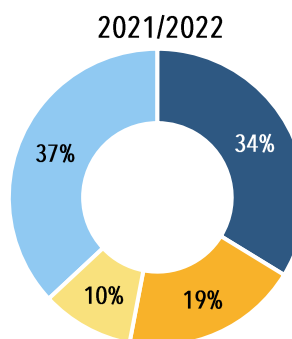
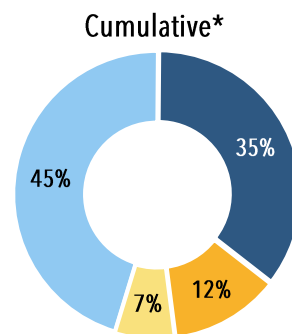

- Graduated (not currently enrolled)
- Currently enrolled (no degrees)
- Graduated and currently enrolled
- No degrees and not currently enrolled

* Cumulative refers to 2017/2018-2021/2022 (Demographic indicators) and 2021/2022 (NSC indicators)

National Student Clearinghouse Outcome Indicators 2021/2022 Cohort

DEGREES AWARDED

TOP FIELDS OF STUDY

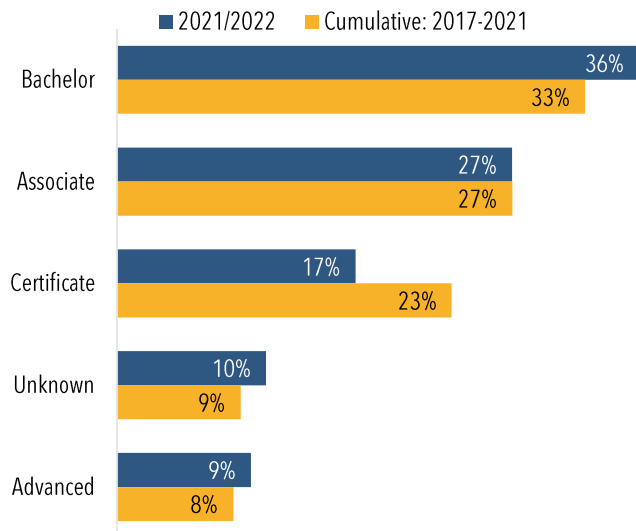

Field	2021/2022	Cumulative*
Business, management, marketing	24%	27%
Liberal arts and sciences	13%	12%
Health professions	10%	11%
Social sciences	7%	5%
Engineering	5%	4%

National Student Clearinghouse Persistence Indicators 2021/2022 Cohort

FIRST-YEAR EDUCATIONAL PERSISTENCE

RECIPIENTS BY TOP UNIVERSITIES ATTENDED

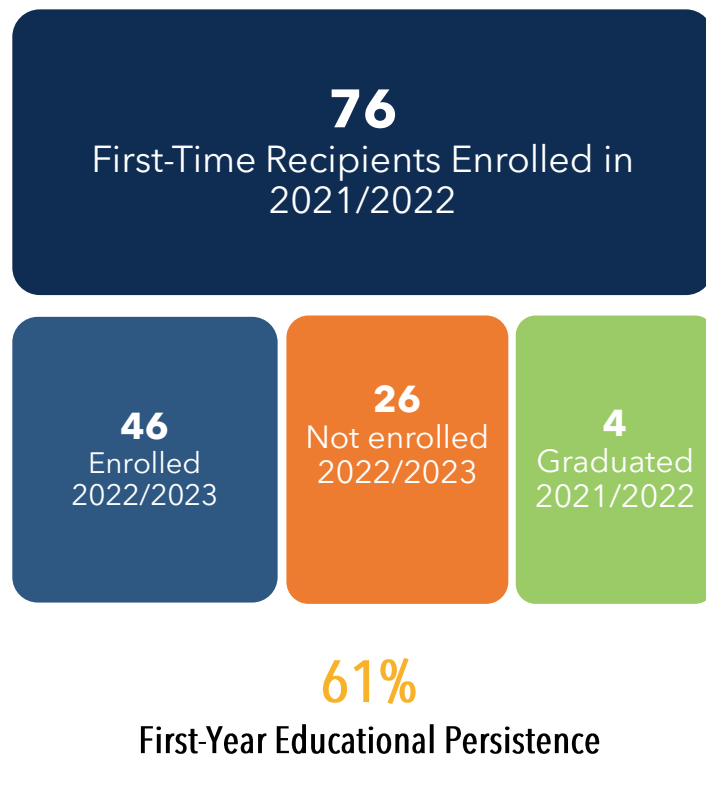

Location	2021/2022	Cumulative*
University of Alaska Anchorage	25%	25%
University of Alaska Fairbanks	17%	17%
Ilisagvik College	11%	16%
Alaska Pacific University	3%	2%
University of Alaska Southeast	1%	2%
Liberty University	1%	1%
Fort Lewis College	1%	1%
Eastern Washington University	1%	1%
Portland State University	1%	1%
Montana State University	1%	1%

* Cumulative refers to 2017/2018-2021/2022 (Demographic indicators) and 2021/2022 (NSC indicators)